

THE INFORMATION CONTAINED IN THIS DRAWING IS THE SOLE PROPERTY OF L-COM, INC. ANY REPRODUCTION IN PART OR WHOLE WITHOUT THE WRITTEN PERMISSION OF L-COM, INC. IS PROHIBITED.

REVISIONS			
REV	DESCRIPTION	DATE	APPROVED
A	REV A DRAWING RELEASED	07/31/2018	SLI

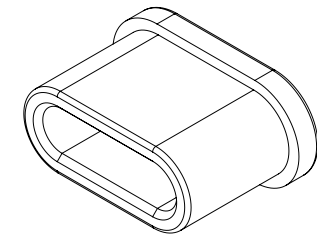
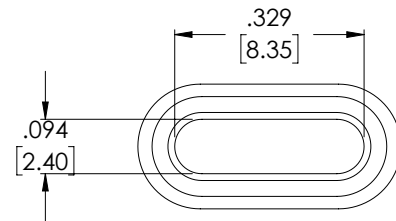
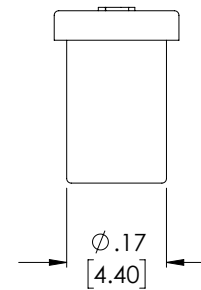
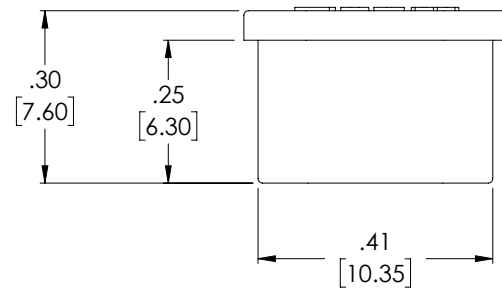
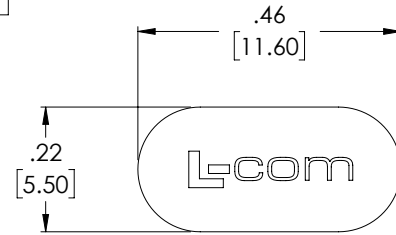

**NOTES:**

**MATERIAL:** PE, BLACK

**MISCELLANEOUS:**  
PACKAGE 10 PIECES PER APPROPRIATELY SIZED BAG.

**REGULATORY COMPLIANCE:**  
CE2011/65/EU (RoHS DIRECTIVE)

UNLESS OTHERWISE SPECIFIED, DIMENSIONS ARE IN INCHES [mm]  DIMENSIONAL TOLERANCES: .X = ±.1 [2.54] .XX = ±.01 [2.5] .XXX = ±.005 [.13]  ANGULAR TOLERANCES: ALL = ± 1°	APPROVALS	DATE	 50 HIGH STREET NORTH ANDOVER, MA 01845		
	DRAWN BY SLI	07/06/2018			CATEGORY
	CHECKED BY BZHANG	07/06/2018	PRODUCT DESCRIPTION	MALE TYPE C DUST CAP	
	APPROVED BY BGATES	07/06/2018	CONFIGURATION DETAILS OF UNDIMENSIONED FEATURES MAY VARY	SIZE <b>A</b> FSCM NO. <b>43321</b> DWG. NO. <b>U3100002</b> REV. <b>A</b>	
PROJECTION	COLOR VARIATIONS MAY OCCUR	SCALE: NONE	CAD FILE: U3100002.SLDDRW	SHEET 1 OF 1	

